Flacon Corporation

Flacon Advanced Materials is a global leader committed to solving difficult problems for customers, ethically and safely. We have unrivaled expertise in the design of components, assemblies and systems using proprietary materials which have been specially designed for use in extreme environments. This enables us to add real value by delivering significantly enhanced performance for our customers in their products and processes.

Address
A-310, 3rd Floor,
New Challi Trade Centre,
Shara-e-Liaquat,Karachi

Contact
Ph: +9221-32210005
Cell # : 03332481299
Whatsapp # : 03152307892

Flacon Corporation

Shuntless / Wireless

SHL/01	SHL/02	SHL/03	SHL/04

Riveted Brushes

RI 01	RI 02	RI 03	RI 04
RI 05	**RI 06**	**RI 07**	**RI 08**
			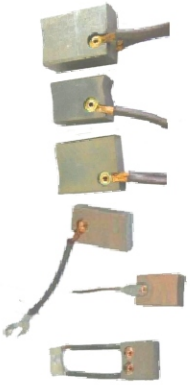

Riveted Brushes

RI 09

Flacon Corporation

Tamped Brushes

T 01	T 02	T 03	T 04
T 05	**T 06**	**T 07**	**T 08**
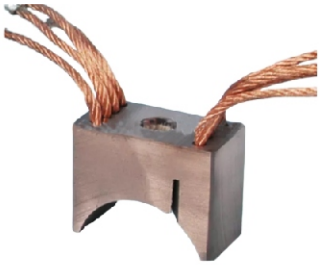			

T 08	T 09	T 10

T 11	T 12	T 13	T 14

T 15	T 16	T 17	T 18
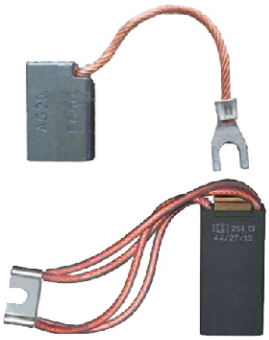			

T 19	T 20	T 21	T 22
		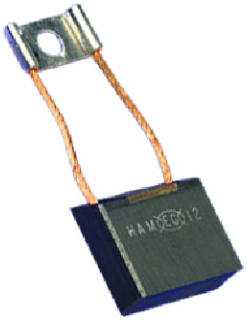	

T 23	T 24
	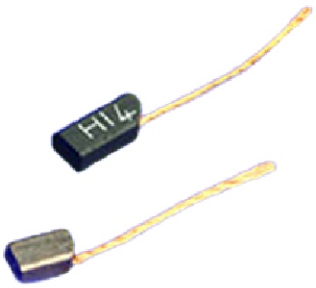

Flacon Corporation

Spring Loaded Brushes

SL 01	SL 02	SL 03	SL 04

SL 05	SL 06

Spring Loaded Brushes

SL 07	SL 08
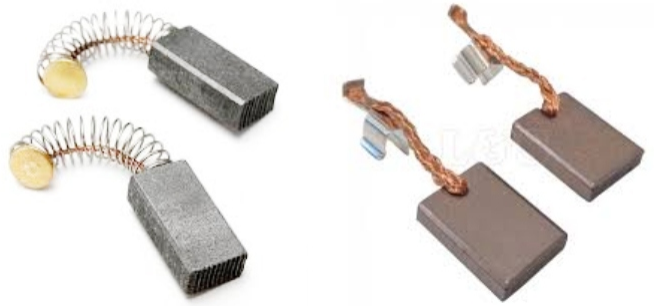	

Carbon Seals & Rings

SR 01	SR 02
	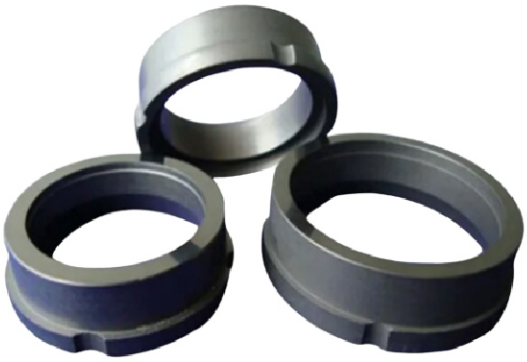
SR 03	**SR 04**

Carbon Seals, Bushes & Rings

SR 05	SR 06
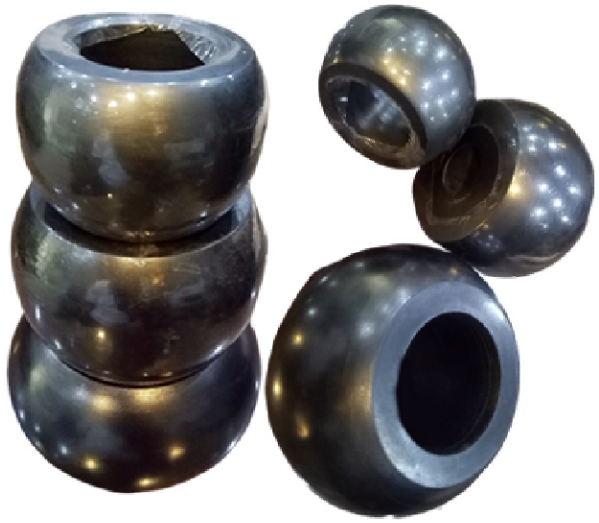	

SR 07	SR 08	SR 09	SR 10

SR 11	SR 12	SR 13	SR 14
	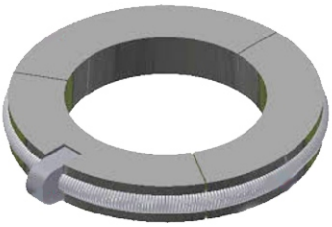	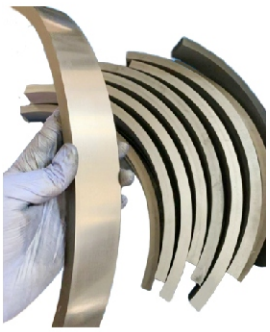	

Carbon Seals, Bushes & Rings

SR 15	SR 16	SR 17	SR 18

Brush Holders

B/H 01	B/H 02	B/H 03	B/H 04

B/H 05	B/H 06	B/H 07

Brush Holders

B/H 08	B/H 09	B/H 10
	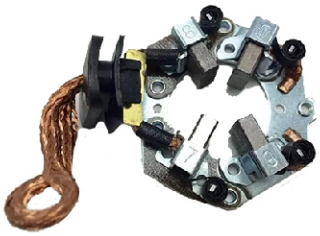	

B/H 11	B/H 12
	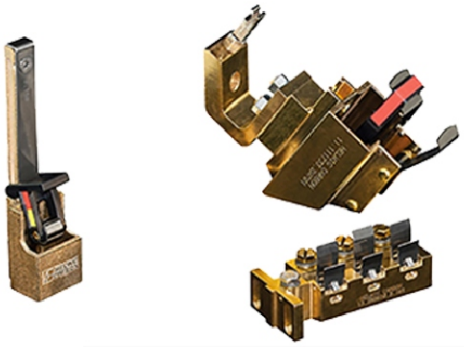

Carbon Vanes Pumps

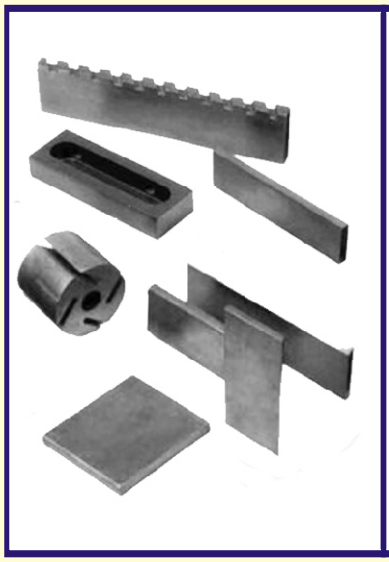

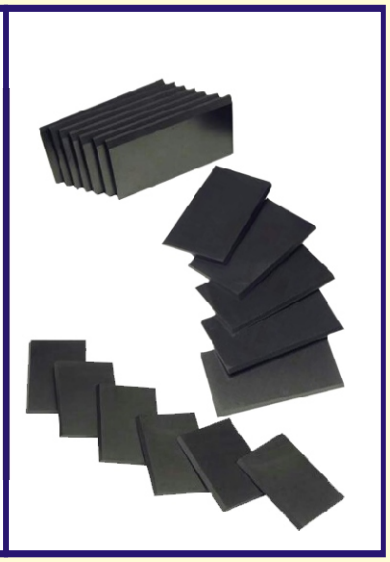

Carbon Vanes Pumps

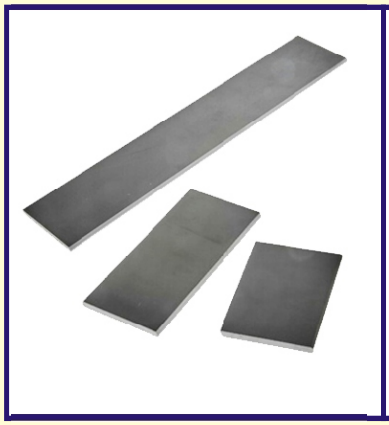
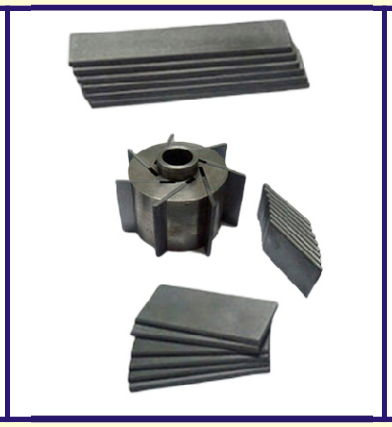

Slipring Assemblies

Slp/A 01	Slp/A 02
	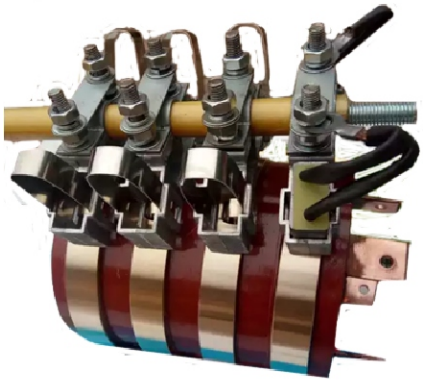
Slp/A 03	**Slp/A 04**
	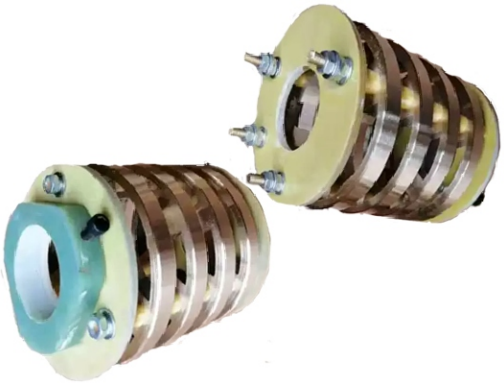

Slipring Assemblies

Slp/A 05	Slp/A 06
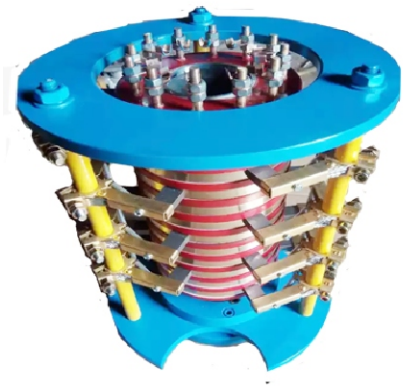	
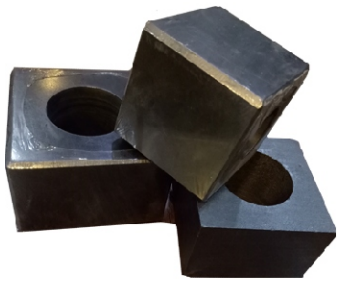
Current Collector Strips